

JOB N° 38/102

EXTENSION TO E' DECK.

SCALE:  $\frac{1}{4}$ " = 1 FOOT DETAILS 1" = 1 FOOT.

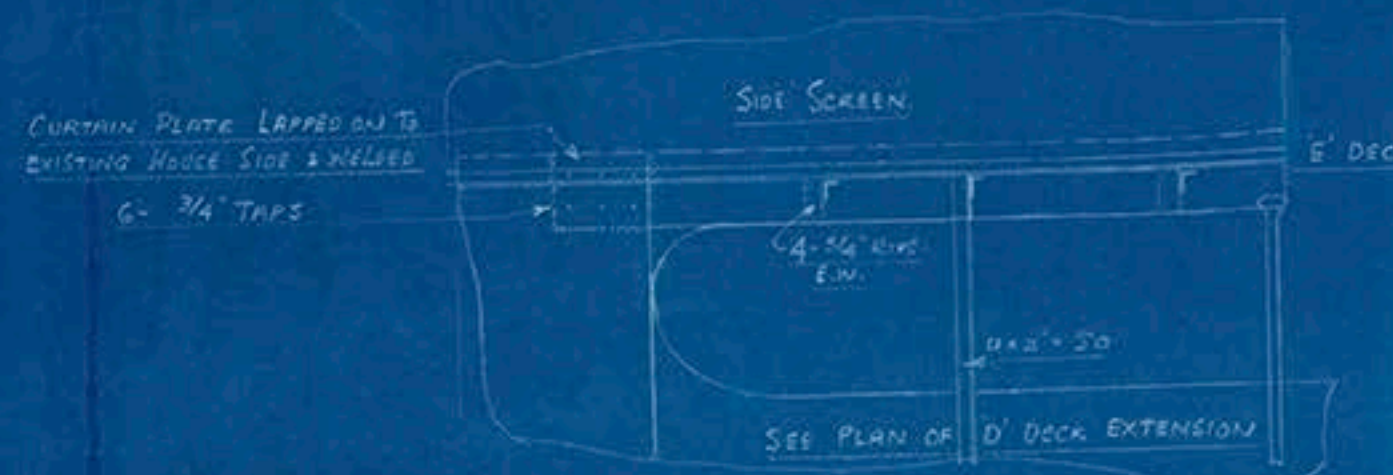

SECTION AT BEAM 160

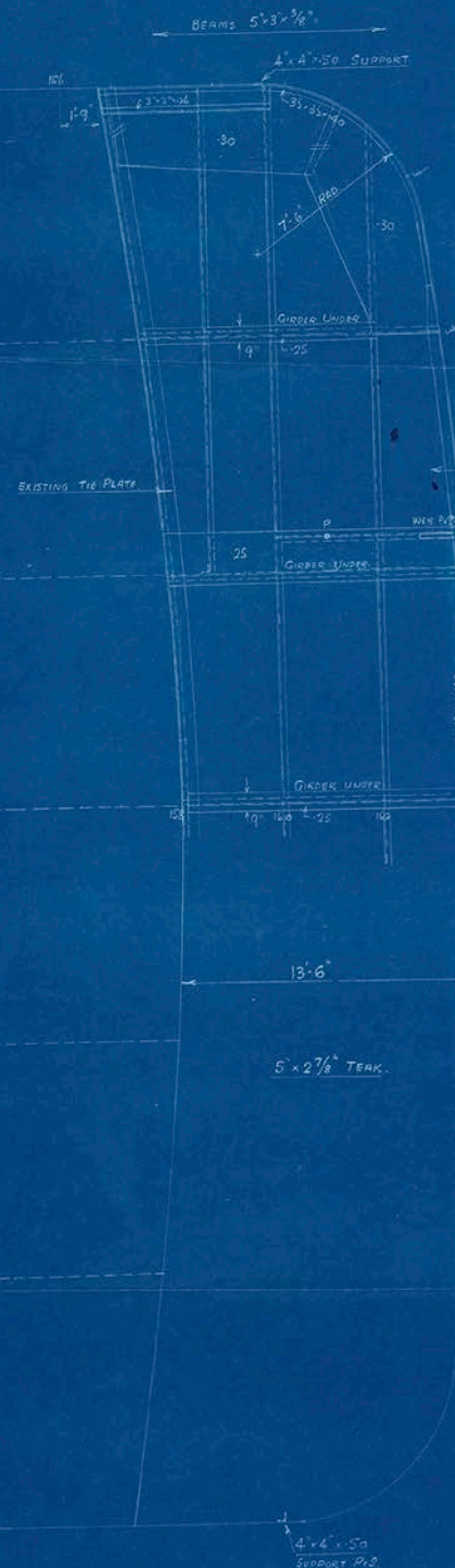
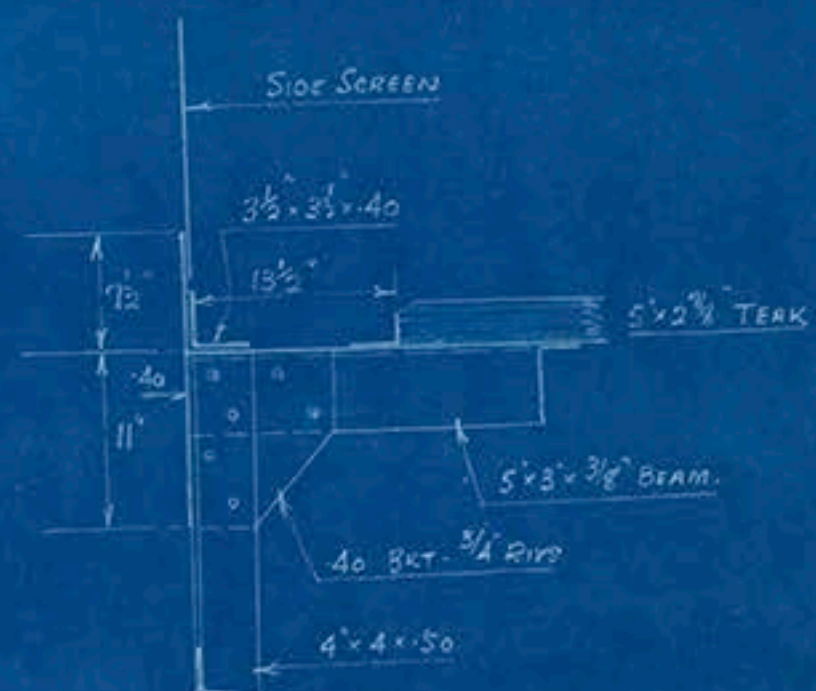

GIRDER DETAILS.

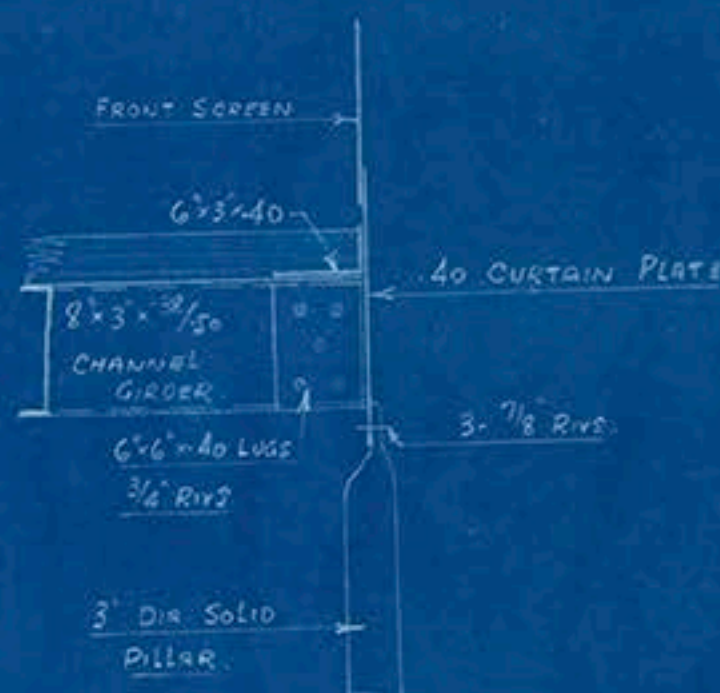
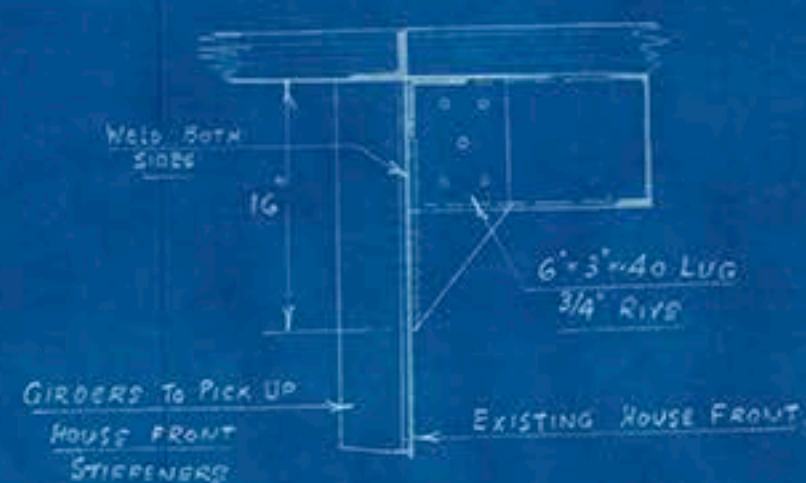

ELEVATION SHOWING METHOD OF REMOVING EXISTING SCREEN.

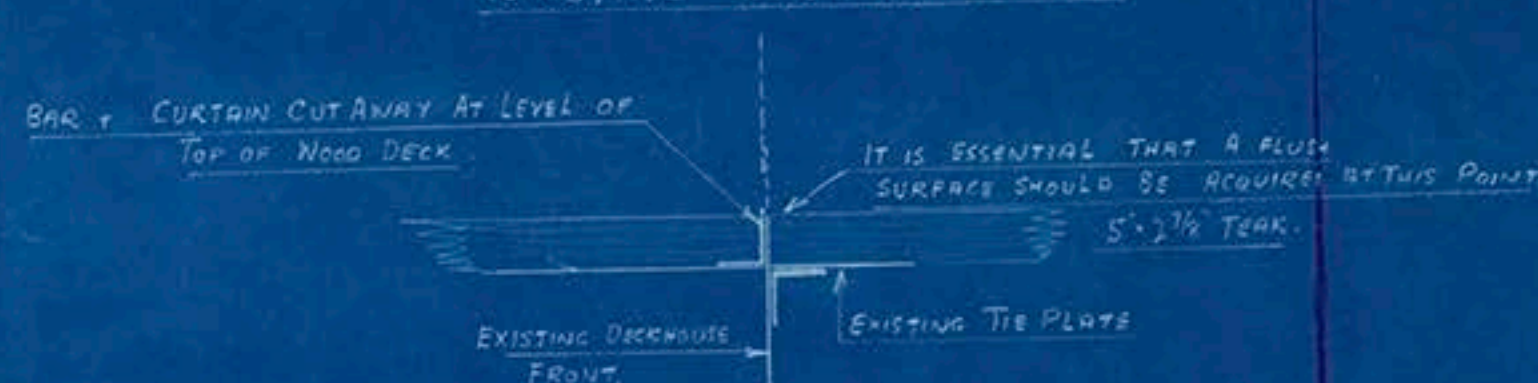

RIVETING

GENERALLY AS EXISTING.			
RIVETS IN BEAMS TO STRINGERS	$\frac{5}{16}$ " DIA	7 DIAS	
" - BUTTS OF "	$\frac{3}{8}$ "	4 "	
" - STRINGER ANGLE (TO DECK)	$\frac{5}{16}$ "	4 1/2 "	
" - " (TO CURTAIN PL.)	$\frac{3}{16}$ "	4 1/2 "	
GIRDERS	$\frac{5}{16}$ "	5 "	

JK6  
27/10/38

PALMER & HEBBURN 25, LTD.  
DRAWING OFFICE  
NEWCASTLE-ON-TYNE.

24/10/38



*Arandora Star*

Extension to E deck.

NWC: 97008.

LR-FAF-TB3J-P-48



© 2018

Lloyd's Register  
Foundation