

Nº 540

BOSS FRAMING

SCALE 1/4" = ONE FOOT

ALEXANDER STEPHEN & SONS. LTD.
SHIPBUILDERS
& ENGINEERS.
GLASGOW.
PLAN NO 7
DATE 19-1-33.

FOR SECTIONS AFT OF FR. 11 SEE AFT PEAK FRAMING.
" " FOR " " 34 " TUNNEL AND FY. TANKS.

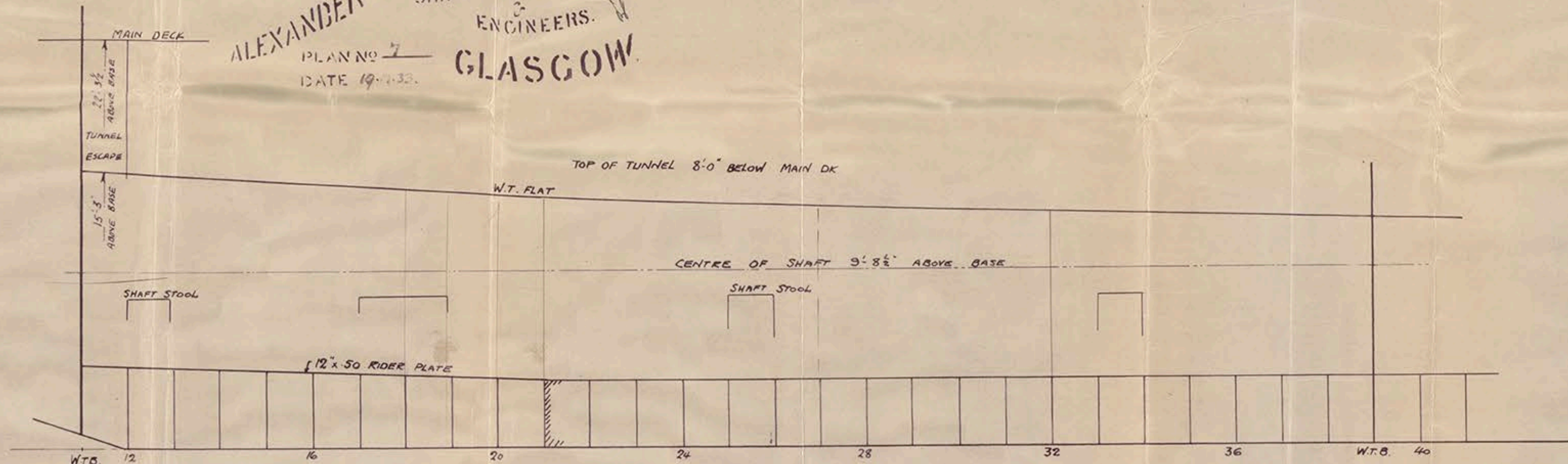

ALL SECTIONS LOOK AFT.

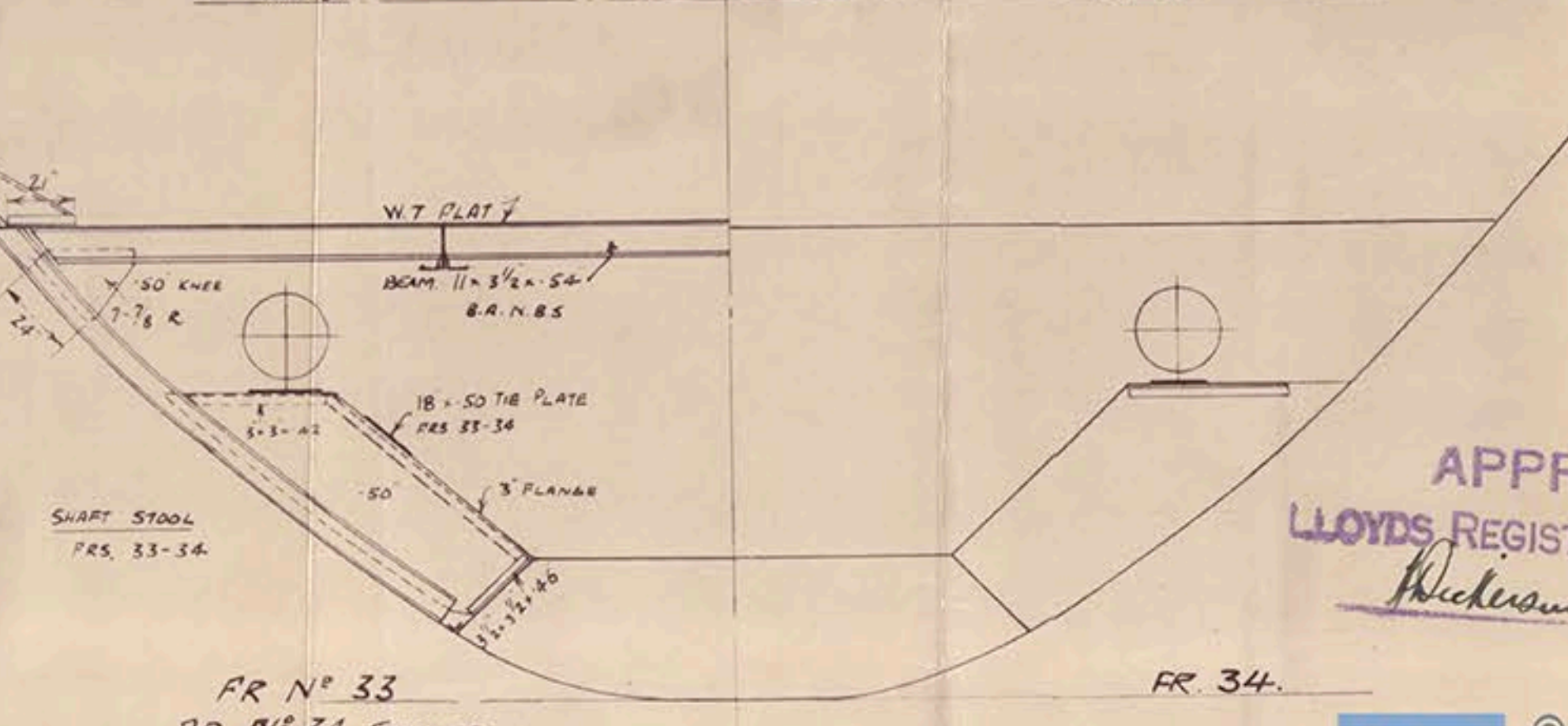
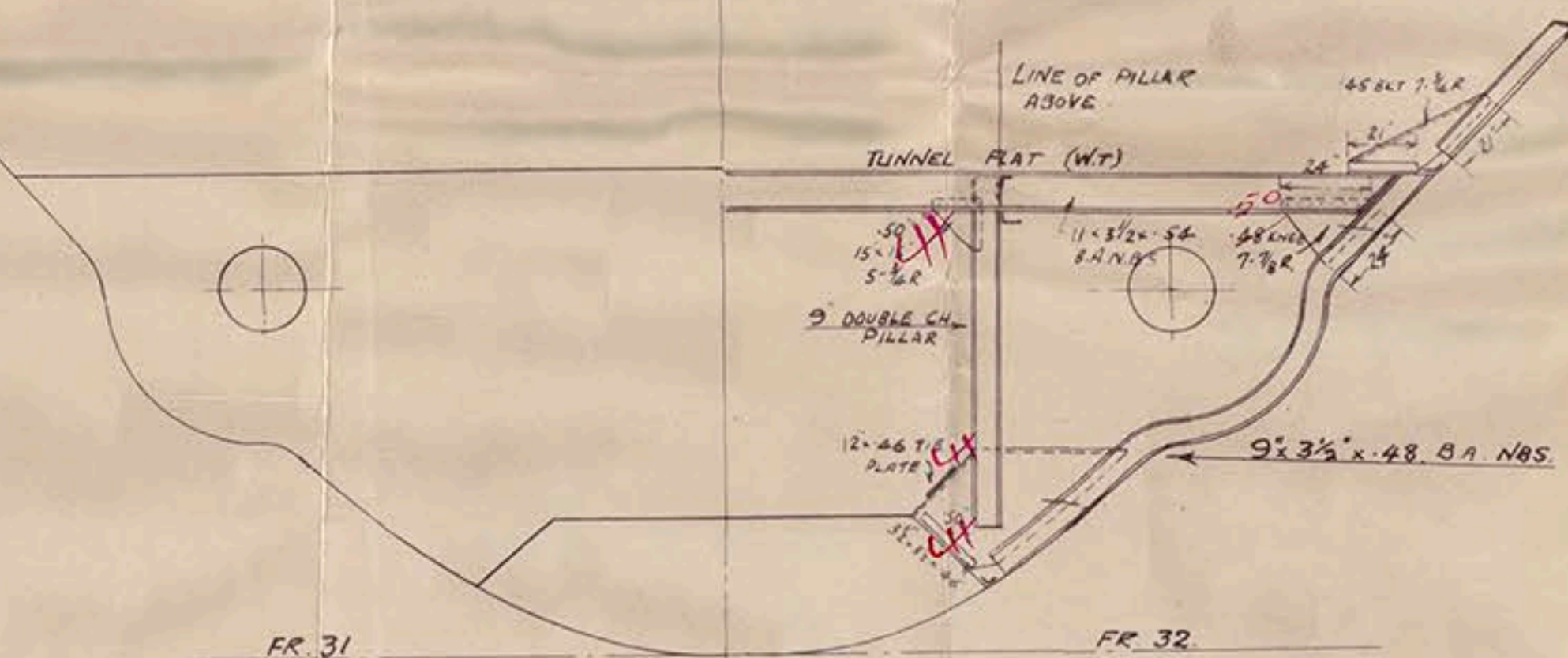
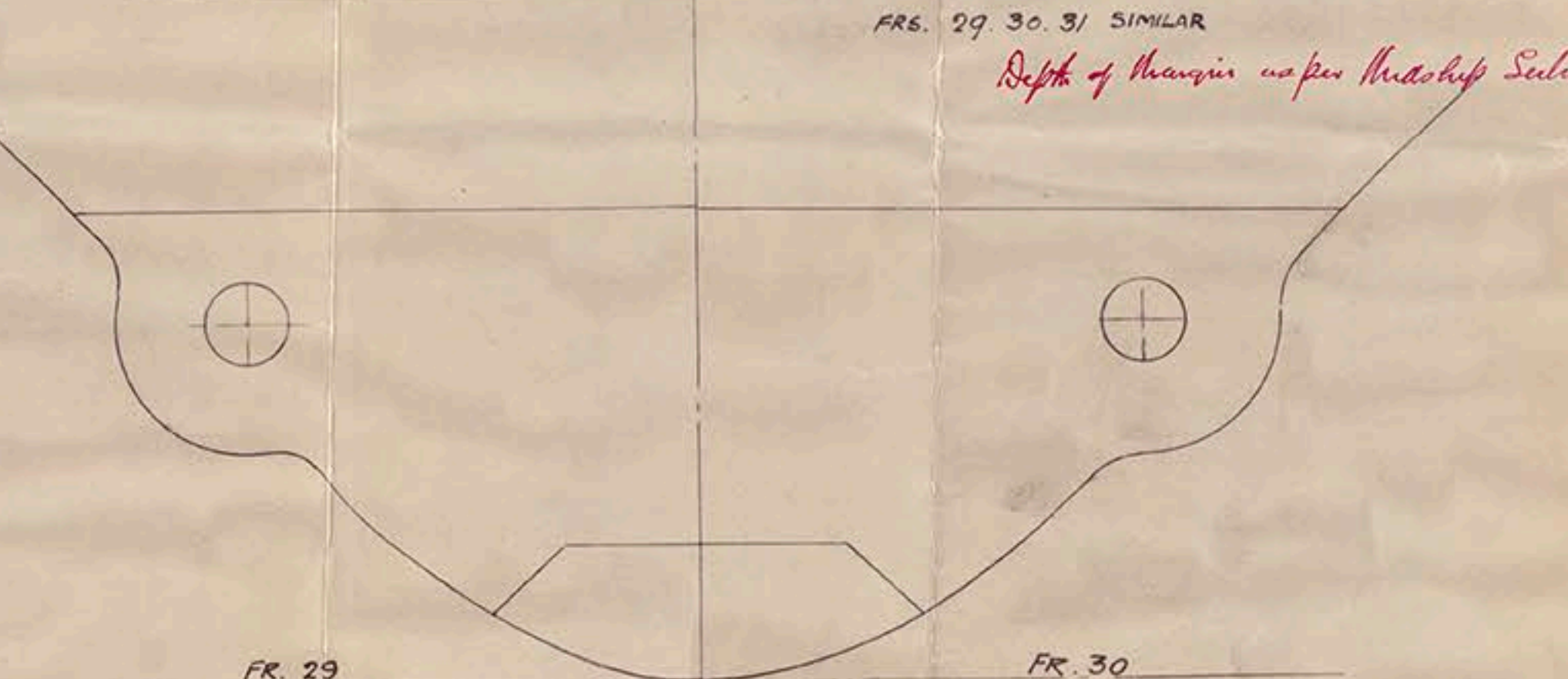
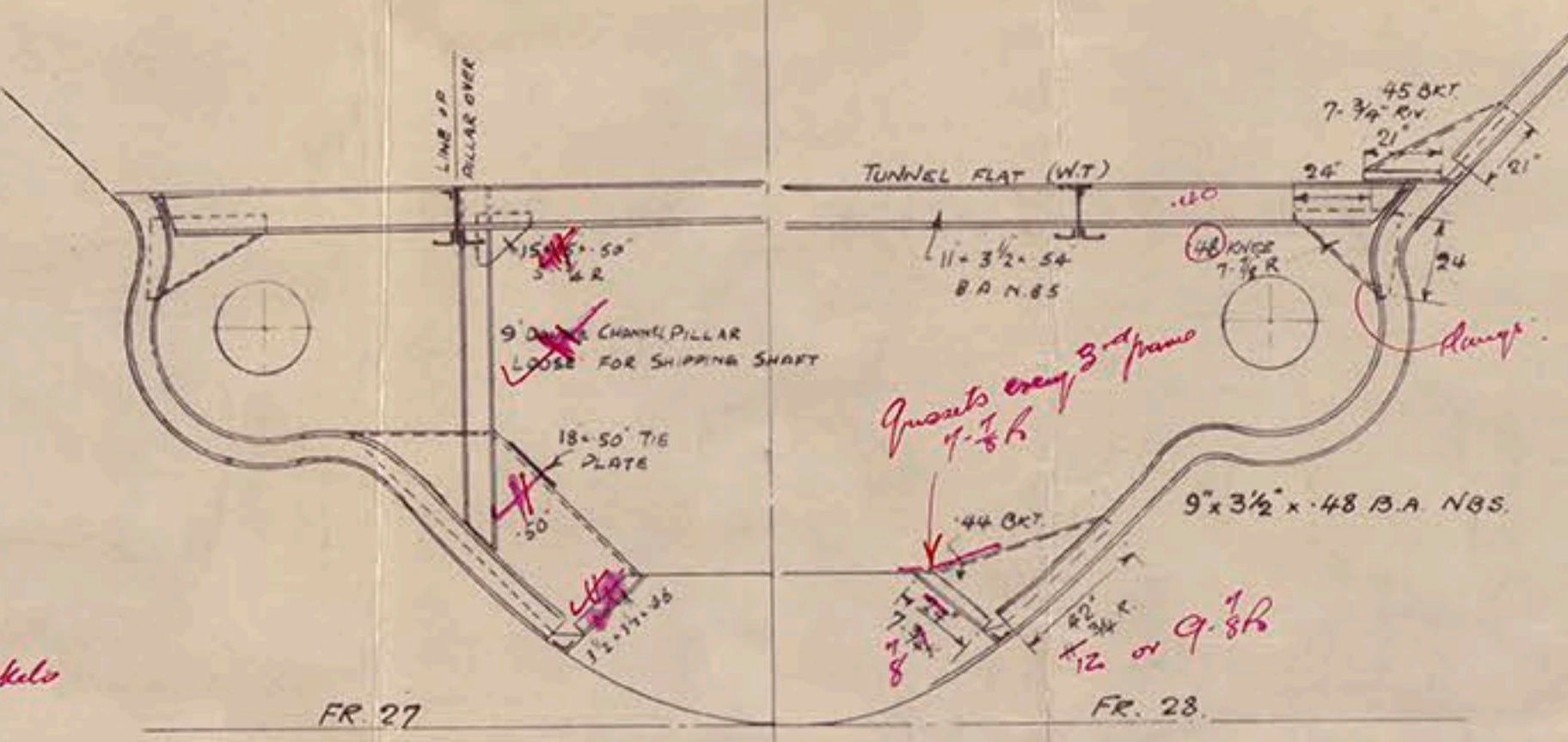
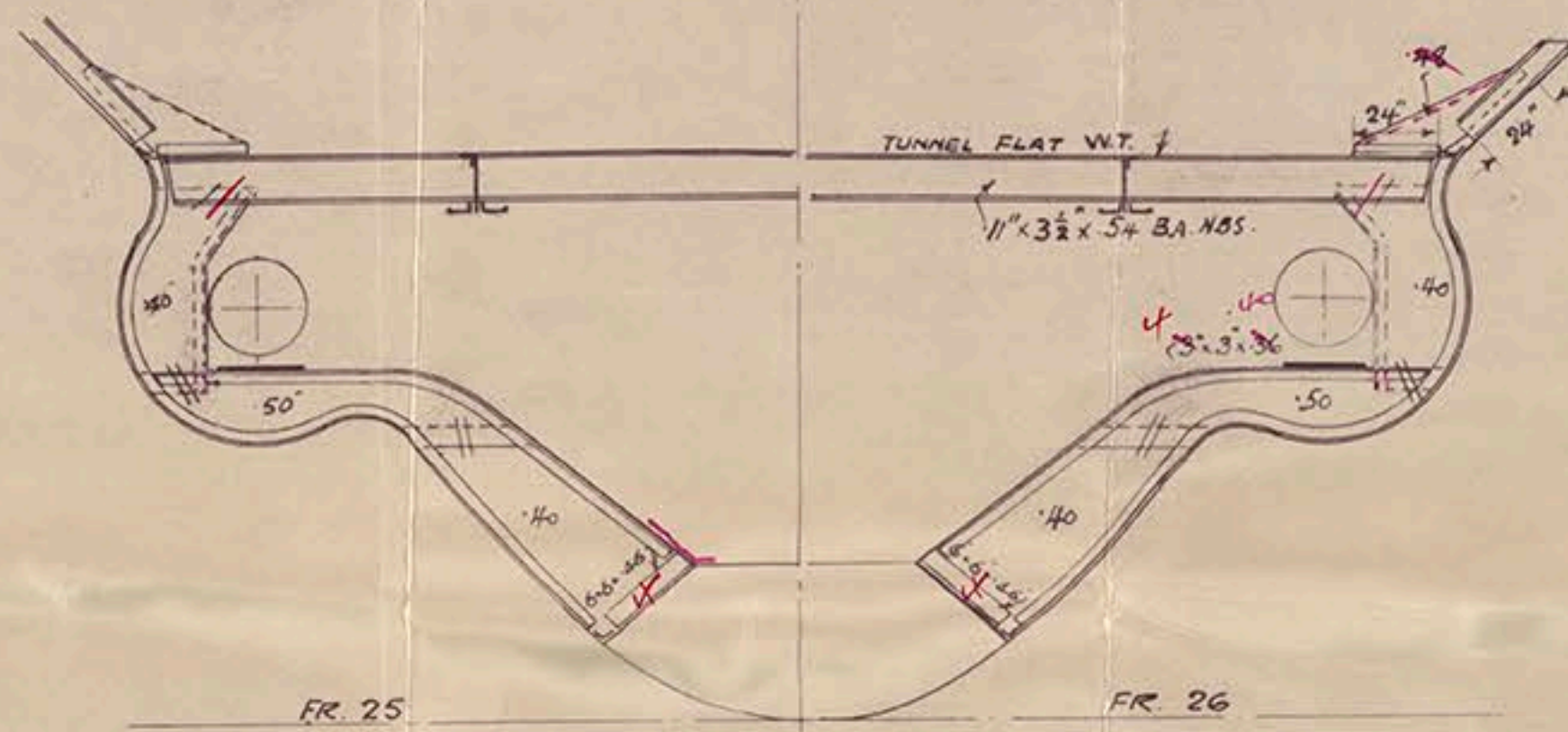
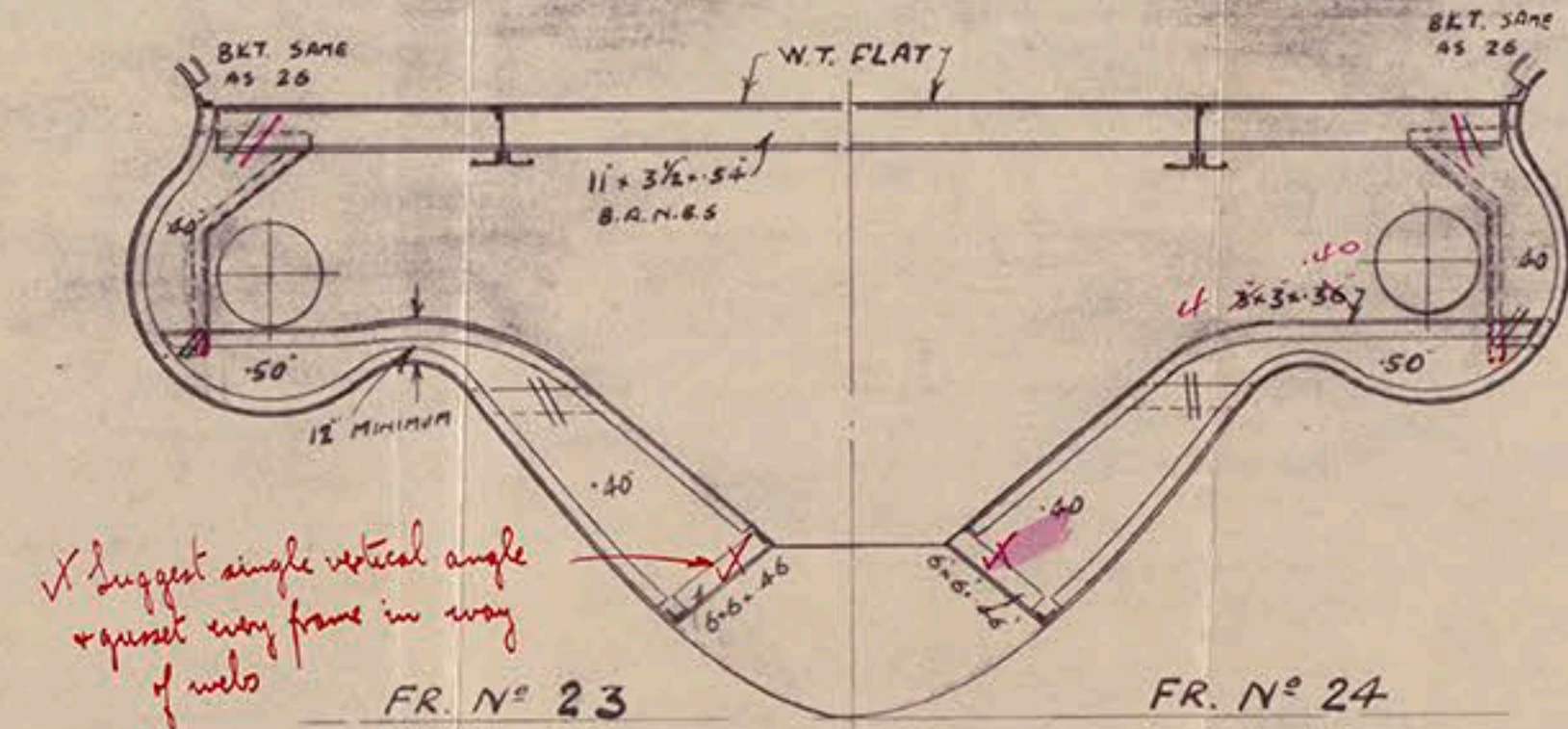
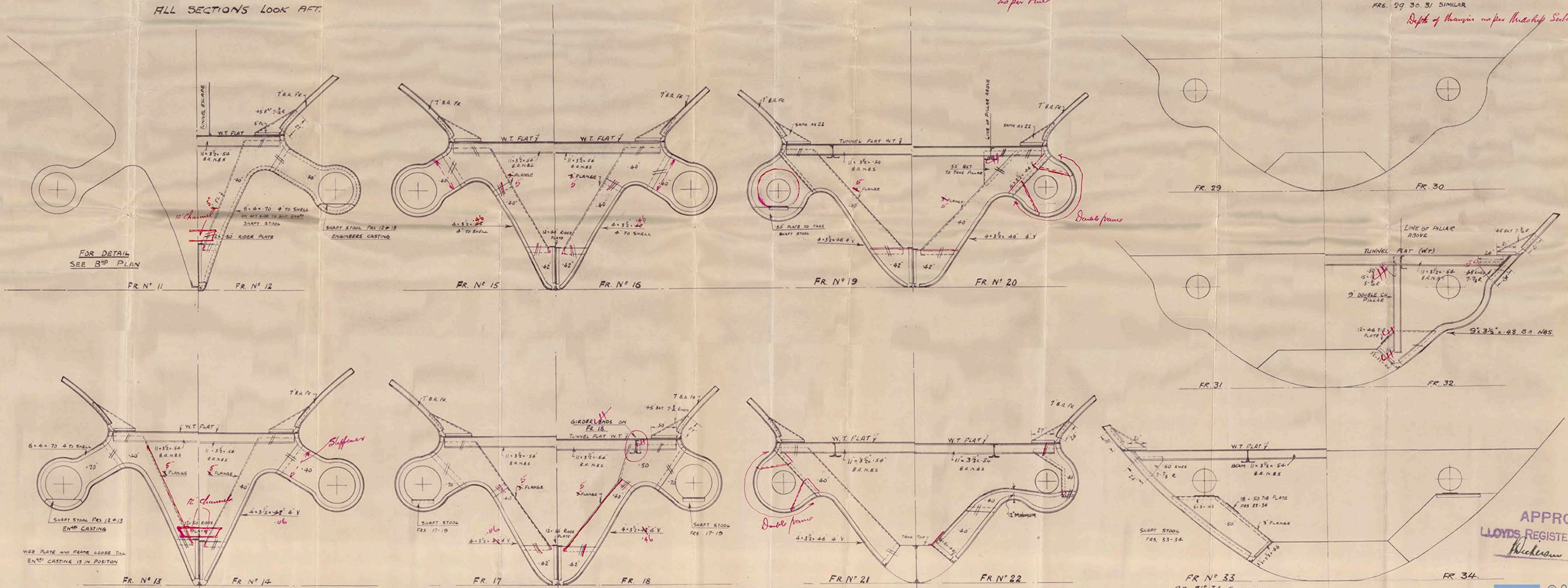

APPROVED
LLOYD'S REGISTER OF SHIPPING
Wickes
DATE 26-12-33

Glasgow

Messrs. Alex. Stephen & Sons.

Yard No 540

Boss Framing

Manoora

GLASGOW REPORT No. 55412



© 2018

Lloyd's Register
Foundation