

5.1.21.

MOTOR SHIP "FULLAGAR".

PLAN OF ENGINE & DONKEY BOILER SEATING. (MODIFICATIONS DUE TO FITTING BEARDMORE ENGINE)

SCALE 1/2" = ONE FOOT.

ARRANGED FOR WELDING.

NOTE - WHERE MATERIAL IS BURNED OUT, EDGES MUST BE CHIPPED IF ANYTHING IS TO BE WELDED TO THEM.

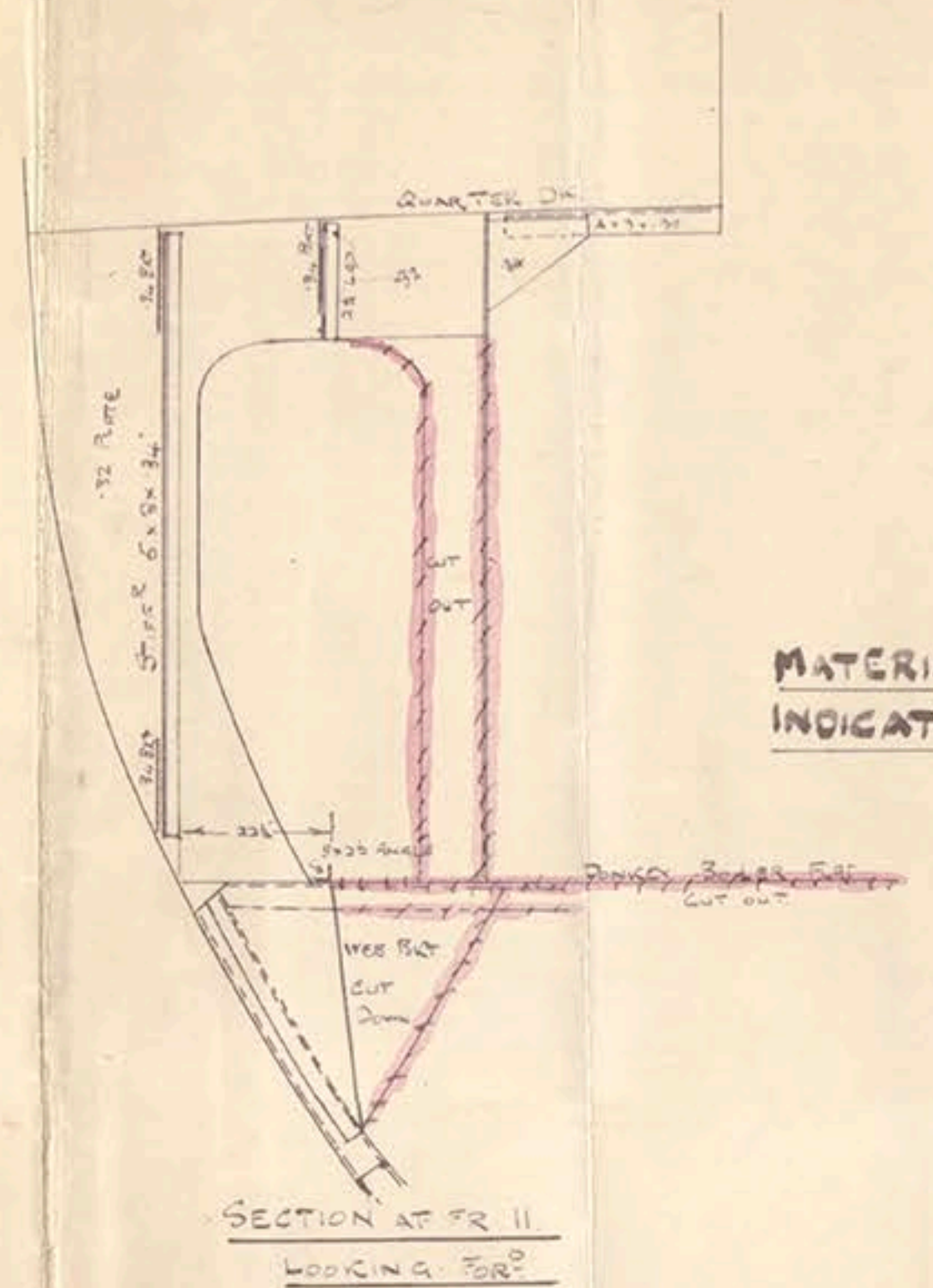
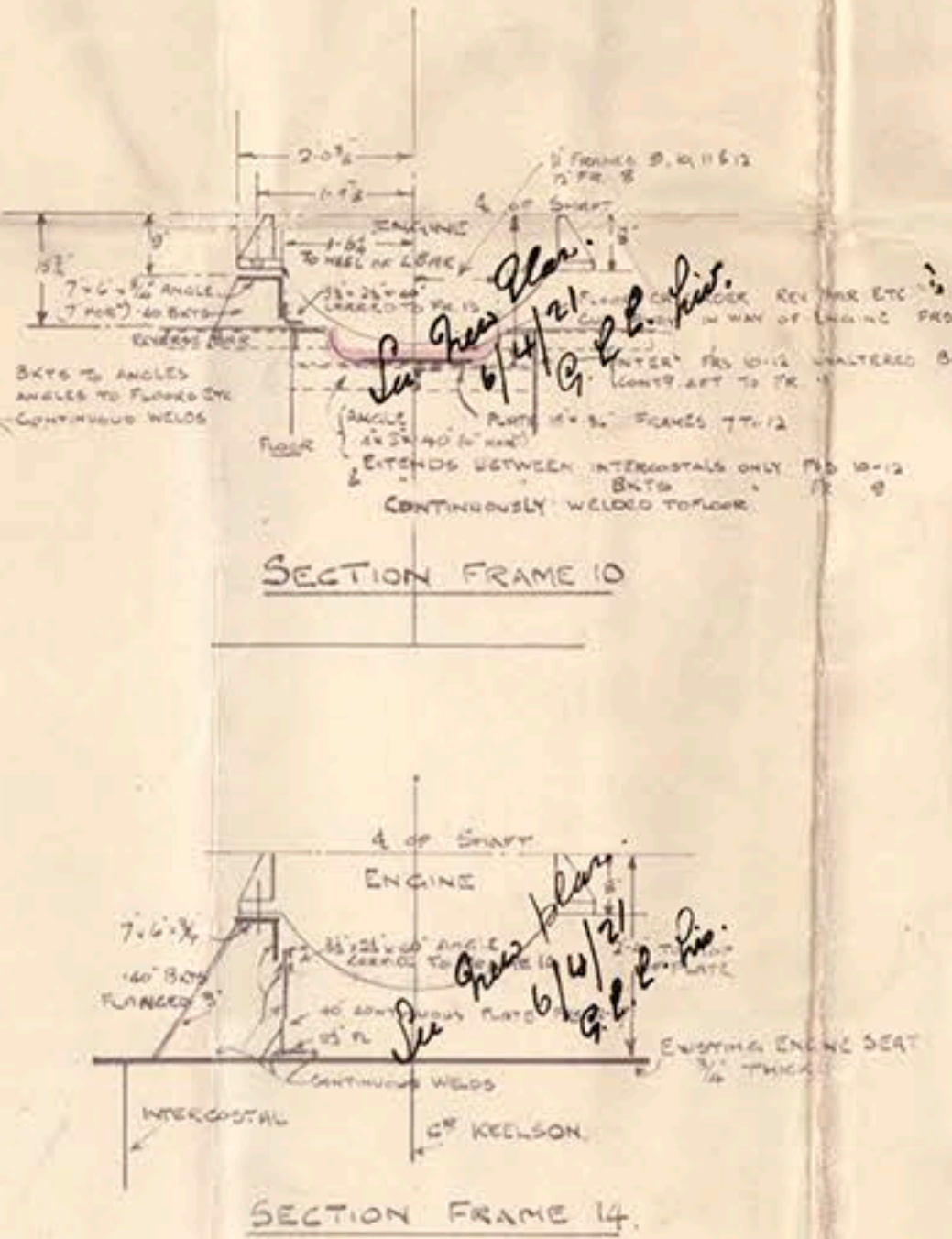
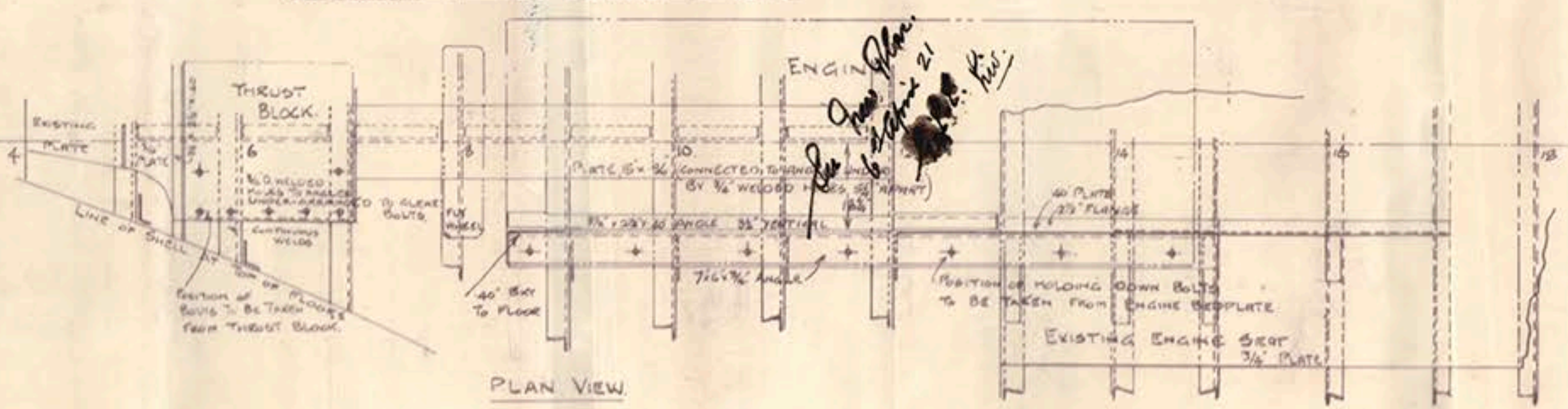
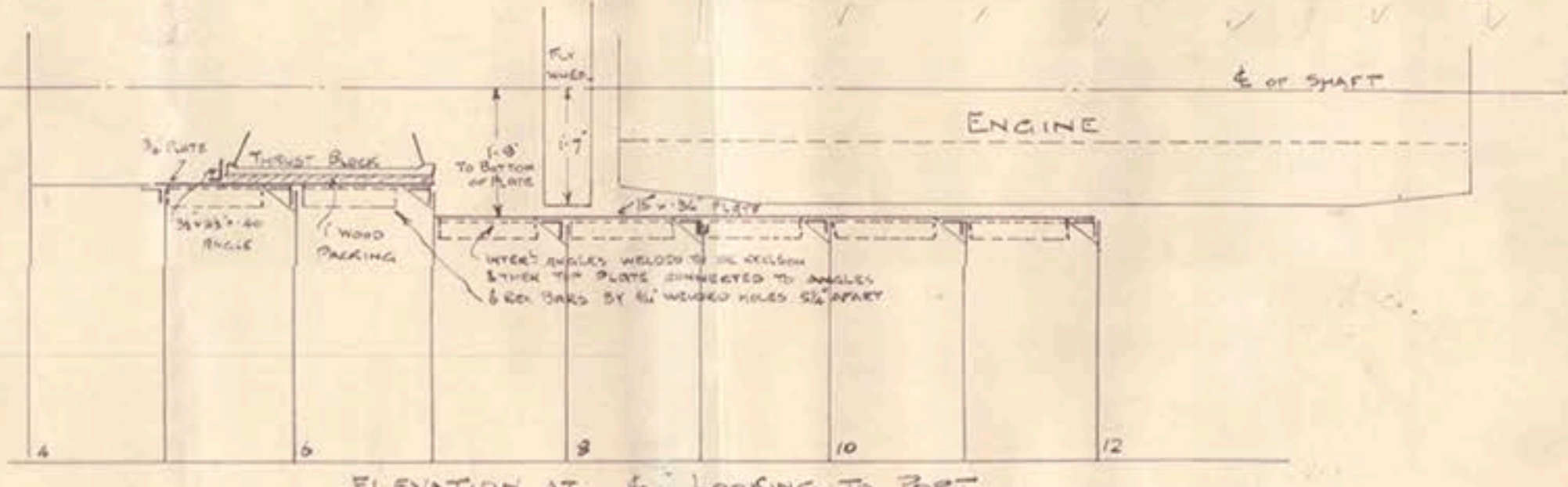
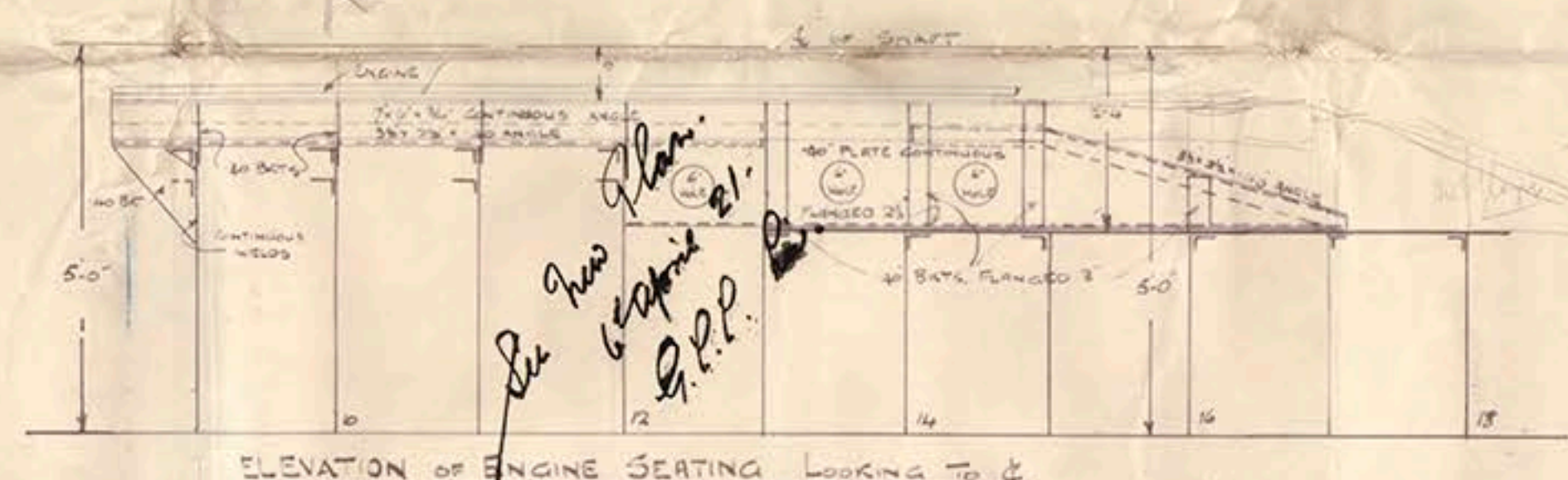

MATERIAL TO BE CUT OUT INDICATED THUS: [hatched pattern]

DETAILS OF STEEL TO BE CUT OUT.

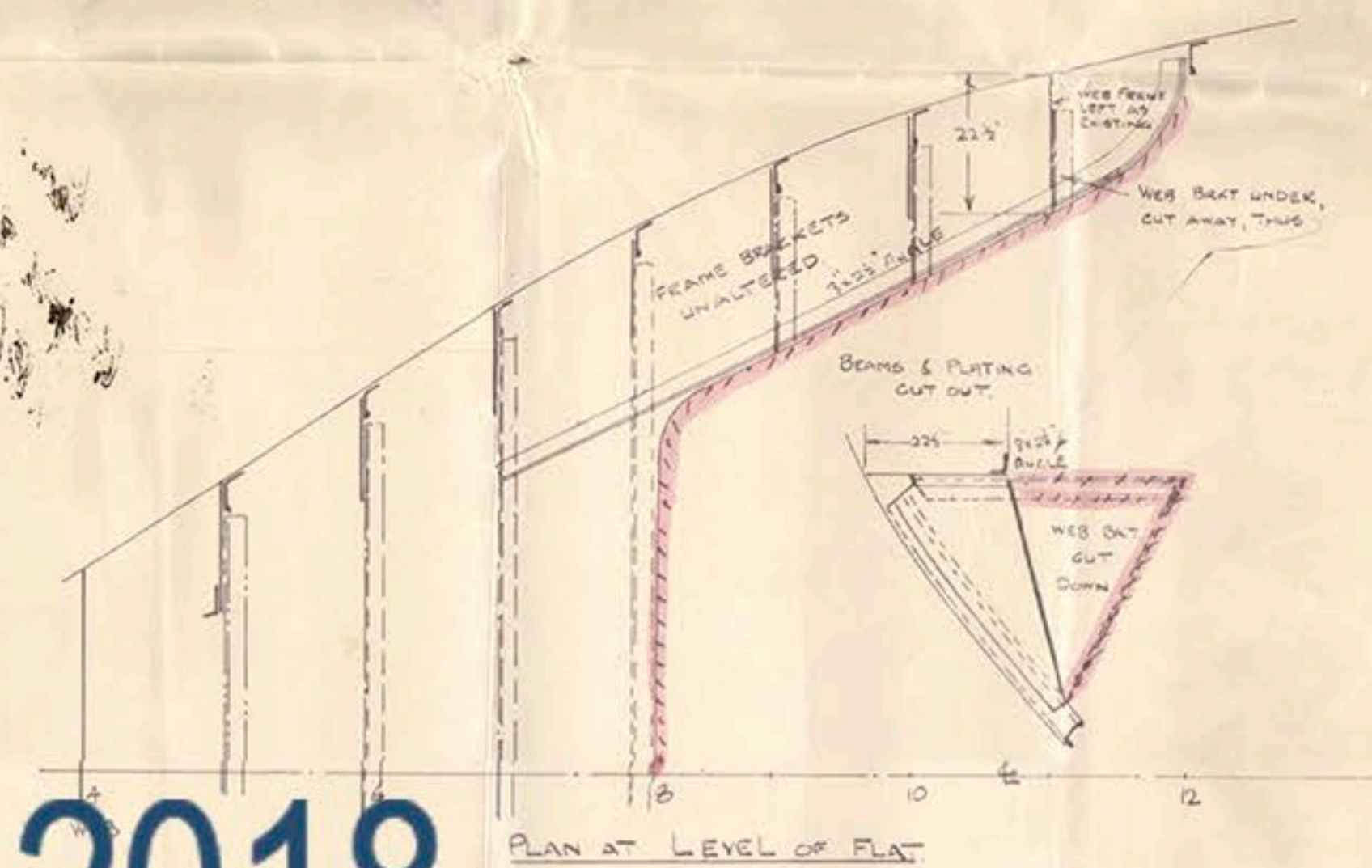
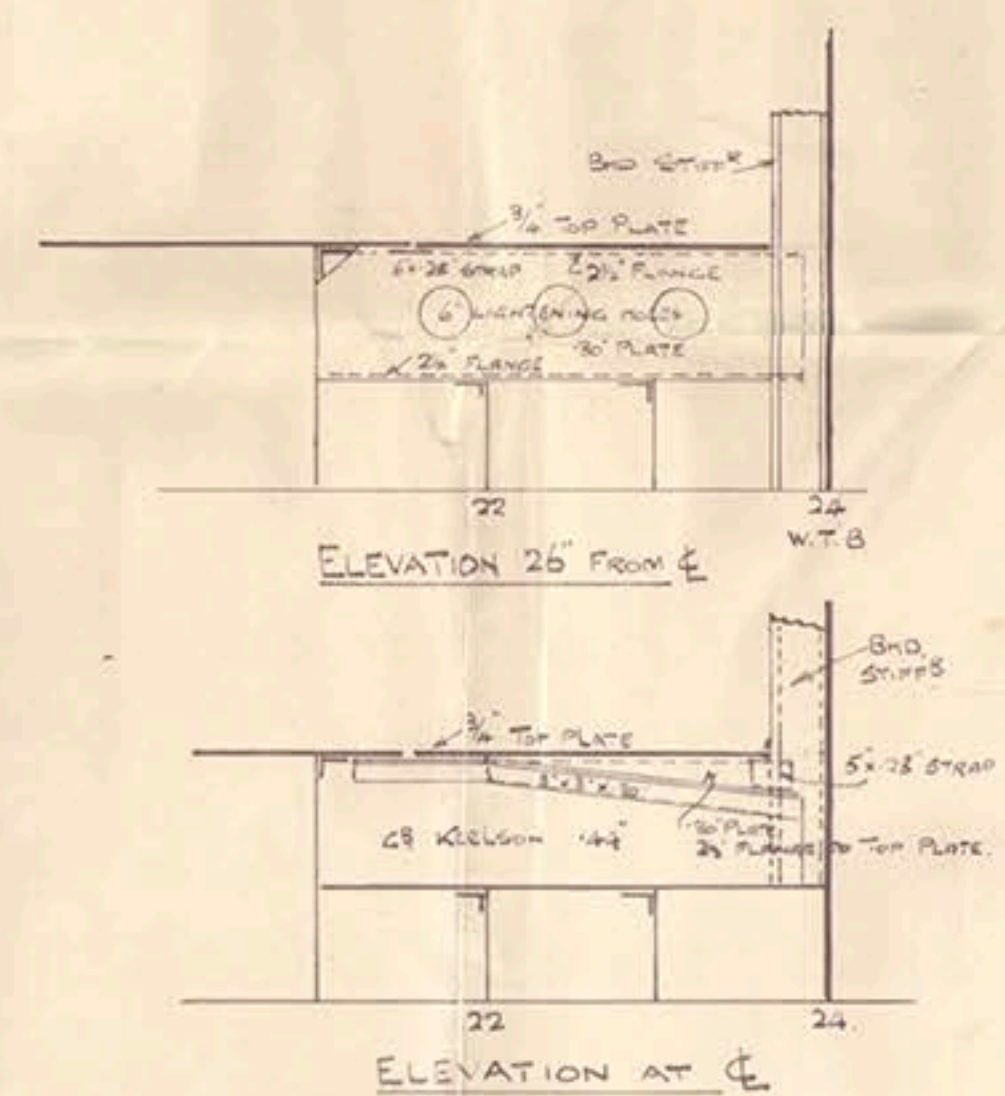
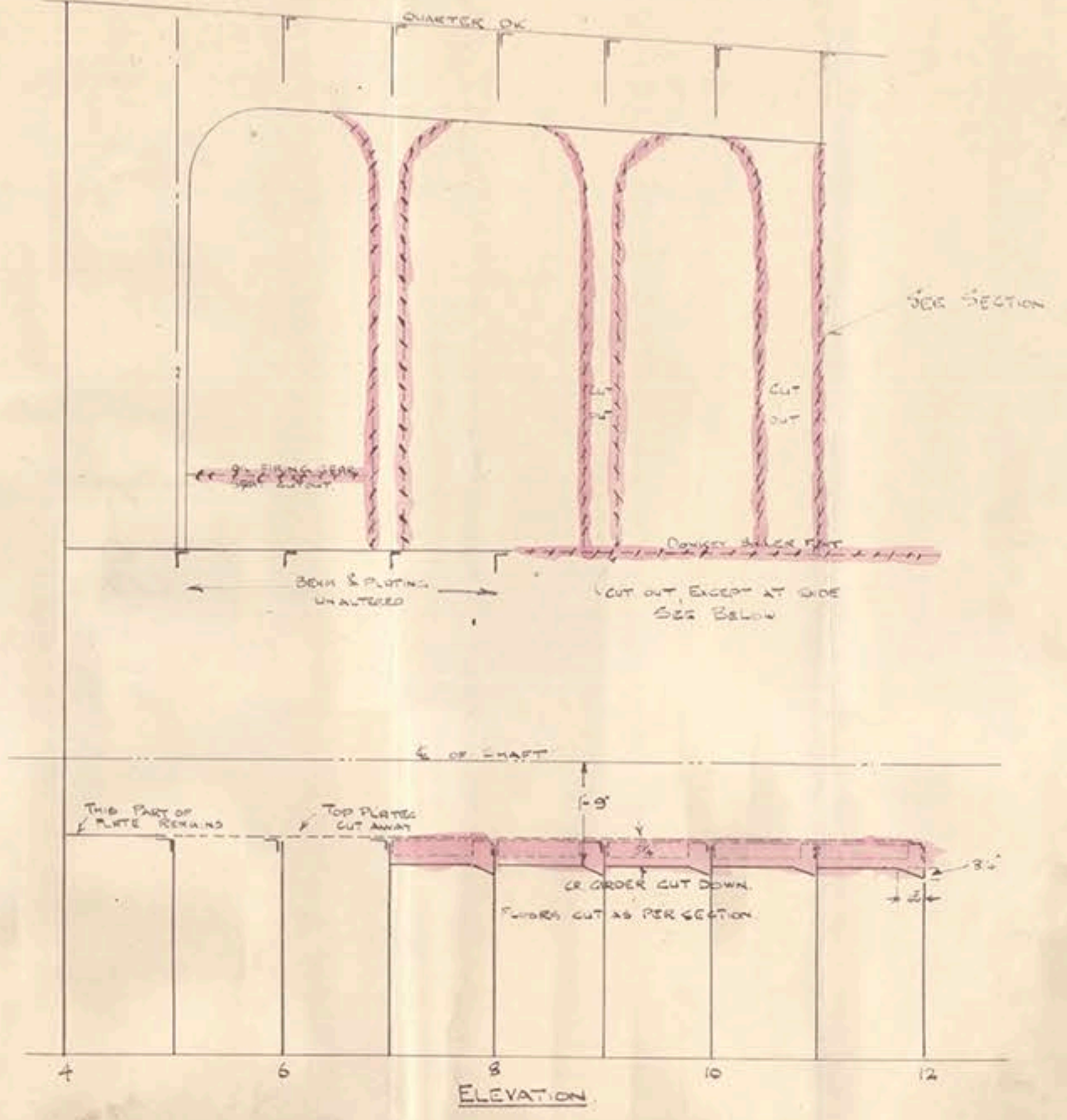

© 2018

Lloyd's Register Foundation

H.P. Fullagar.

Plan of Engine Seating
alterations (owing to need
engines being fitted).

Register

Photo taken by Mr. J. H. Jones
Per Mr. J. H. Jones
9/4/21

Bill

S.S. "Fullagar"

LIVERPOOL

Report No. 82808.

Lloyd's Register
Foundation