

REAR

MIDSHIP SECTION

S. S. CITRINE N° 104

SCALE $\frac{1}{2}$ " = ONE FOOT

TO CLASS 100 A

as built
3/5/94
J. H. Hume

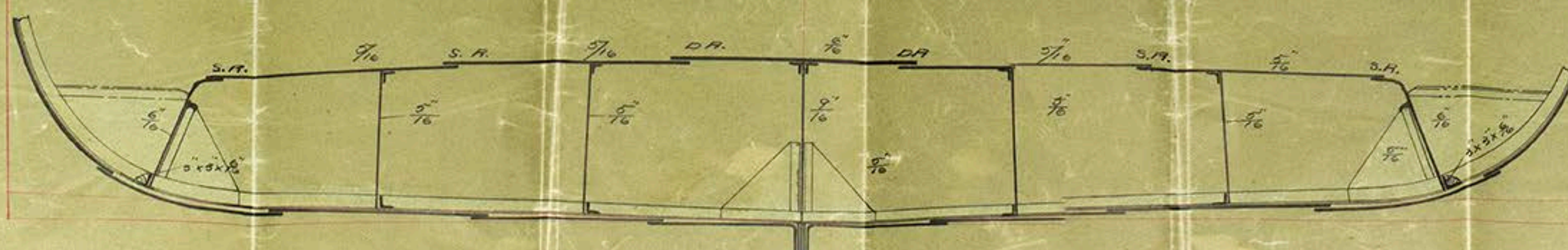
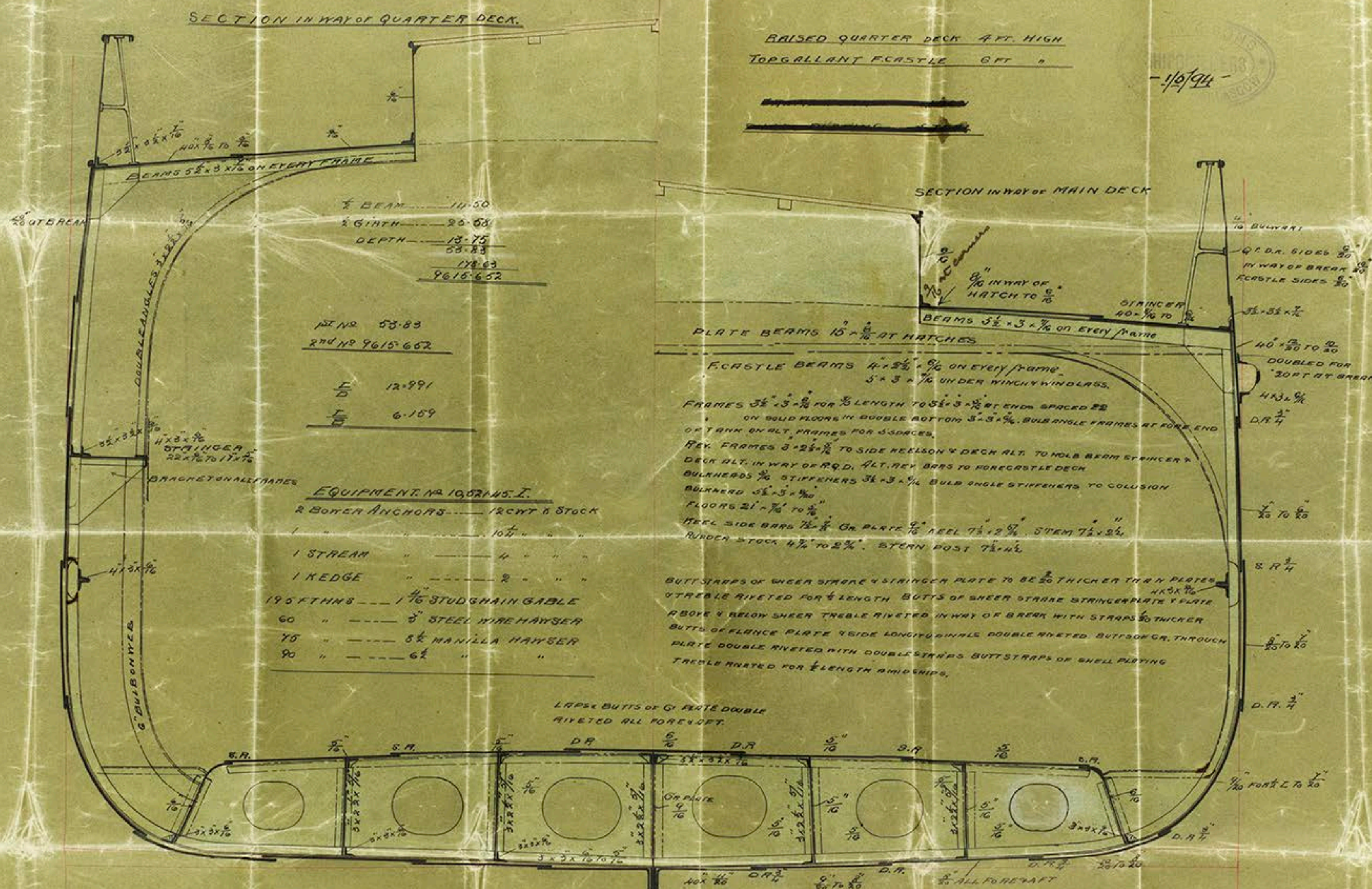

"Boards"
exhib.

D. A. Pitre's Glasgow Report No.

12938



© 2018

Lloyd's Register
Foundation