

PROPOSED ARRANGEMENT OF TANKS.

S.S. "CHARLES HOWARD."

25/10/86

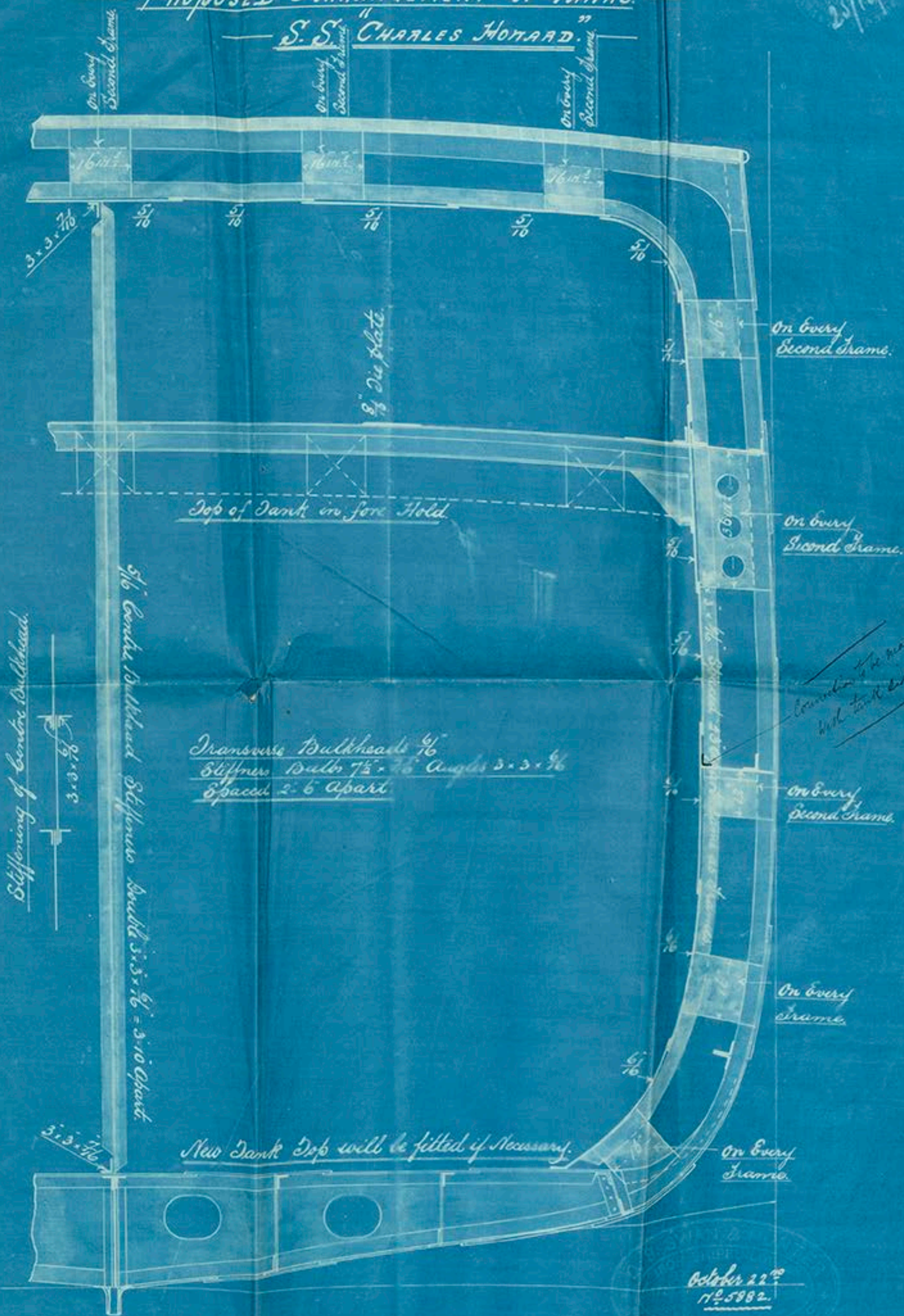

Stiffening of Centre Bulkhead.



5/16 Centre Bulkhead Stiffeners would be 3 x 3 x 7/16 = 3-10 apart.

Transverse Bulkheads 5/16
Stiffeners Bulbs 7 1/2 x 7 1/2 Angles 3 x 3 x 7/16
Spaced 2-6 apart

New Tank Top will be fitted if necessary.

Connection to be made with tank side

October 22nd
1105982.

St. Charles Howard.

Midship Section & profile

Showing proposed arrangements
for carrying Petroleum in Bulk

Copies 28/10/86.